

Pygmalion

Quadrille on the ballet of Auguste Péchard

Arranged for Piano by the Composer

Pygmalion

Quadrille on the ballet of Auguste Péchard

Arranged for Piano by the Composer

1. Pantalon

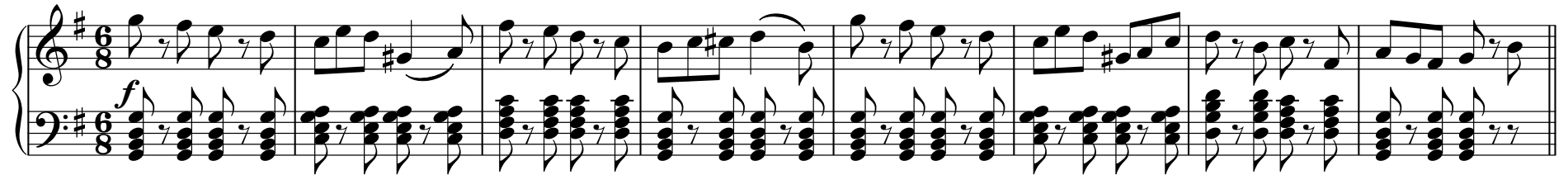

CODA

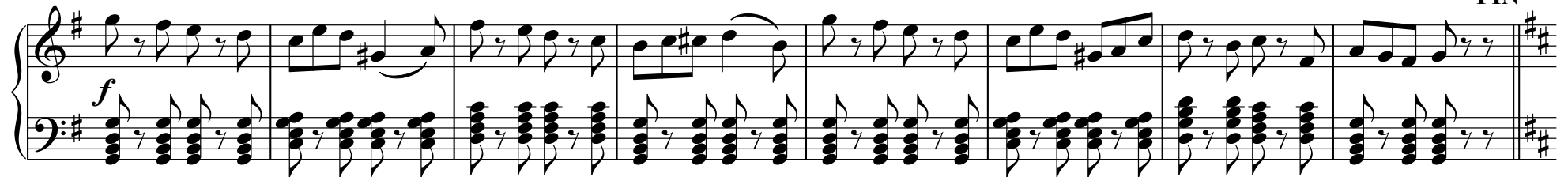

FIN

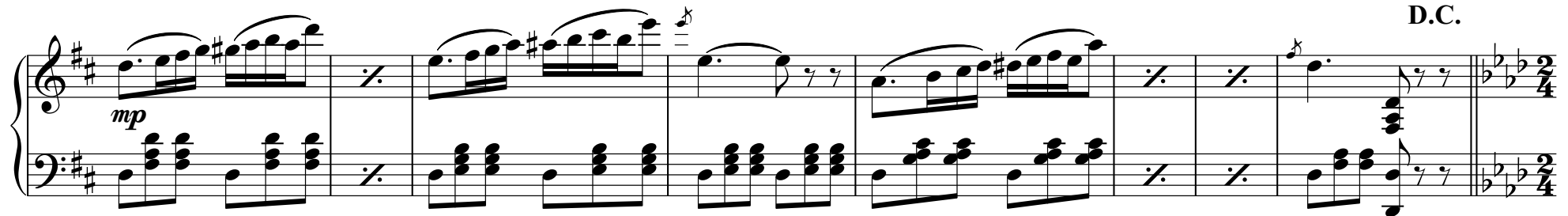

2. Été

3. Poule

f **FIN**

mp

f

D.S.

4. Pastourelle

FIN

5. Finale

f

FIN 1st & 3rd times

mp

f

D.C. 2nd & 4th times

mp

D.C.
